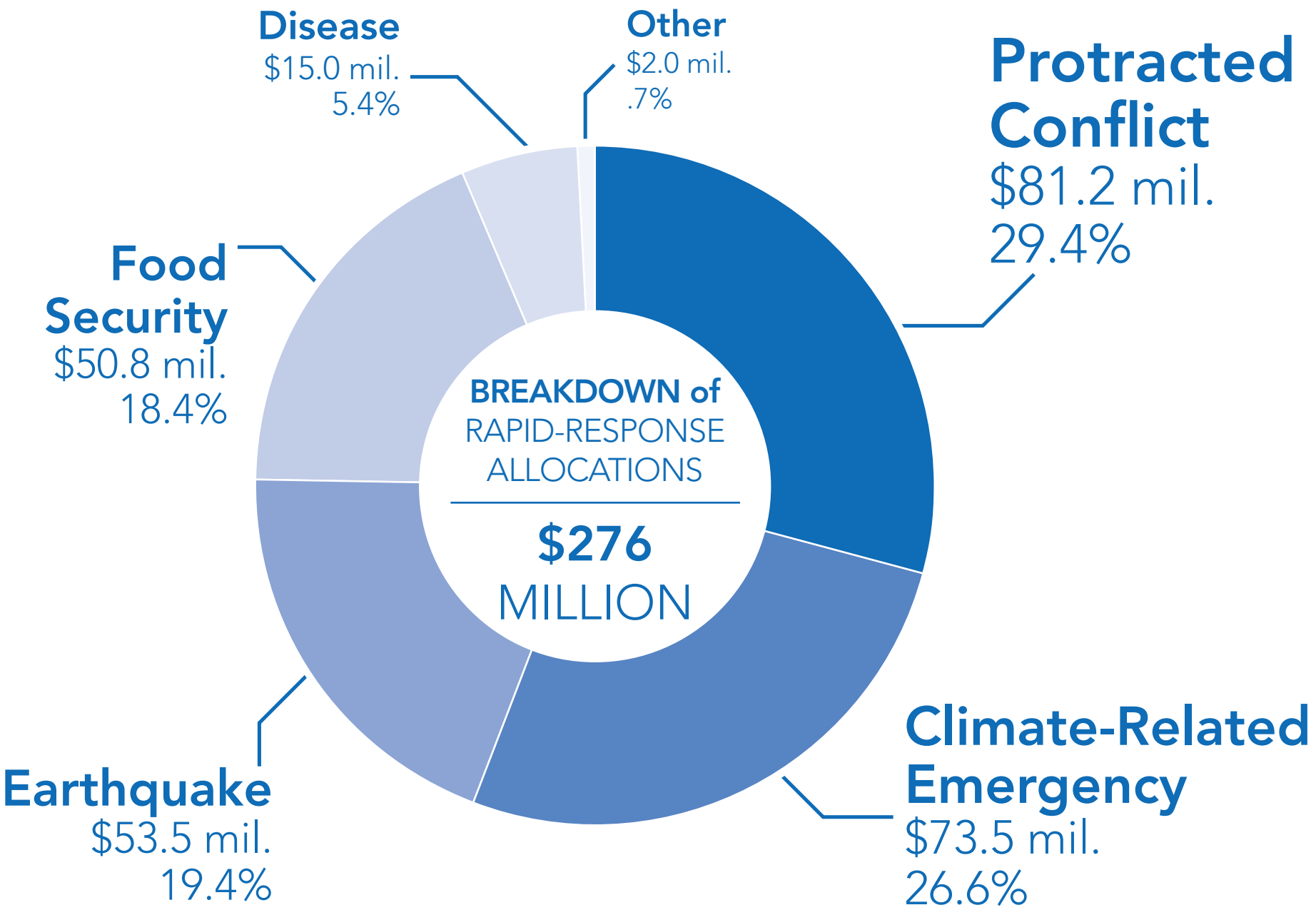
Disease
$15.0 mil.
5.4%
Other
$2.0 mil.
.7%
Protracted Conflict
$81.2 mil.
29.4%
Food Security
$50.8 mil.
18.4%
BREAKDOWN of
RAPID-RESPONSE
ALLOCATIONS
$276
MILLION
Climate-Related Emergency
$73.5 mil.
26.6%
Earthquake
$53.5 mil.
19.4%